

**COSTCO  
WHOLESALE  
CORPORATION**

**999 LAKE DRIVE  
ISSAQUAH, WA 98027  
T: 425.313.8100  
[www.costco.com](http://www.costco.com)**

**WARE MALCOMB**

ARCHITECTURE  
PLANNING  
INTERIORS

8750 NW 36th St.  
Doral, FL 33178  
P 305.777.9177

**COSTCO POMPA**  
SEC POWERLINE RD. & RACETRACK  
POMPA BEACH, FL 33069

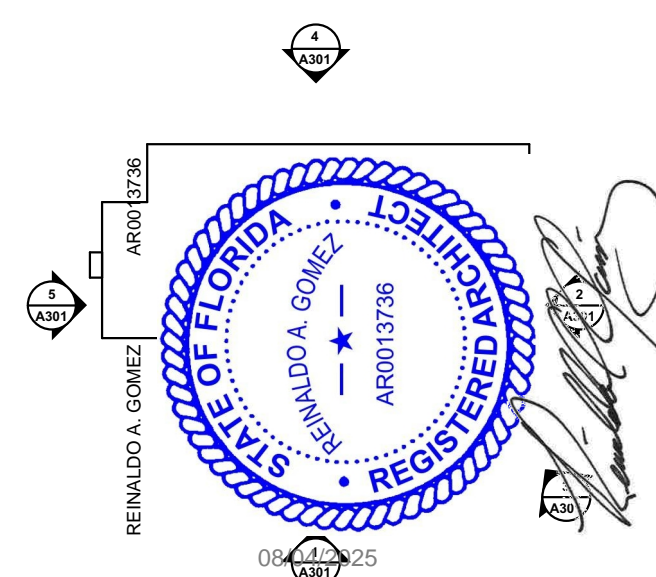
[illegible]

MIA24-0051-00  
PM: J. CHECK  
DRAWN BY: C.P

EXTERIOR  
ELEVATIONS, OPEN  
CANOPY

A301

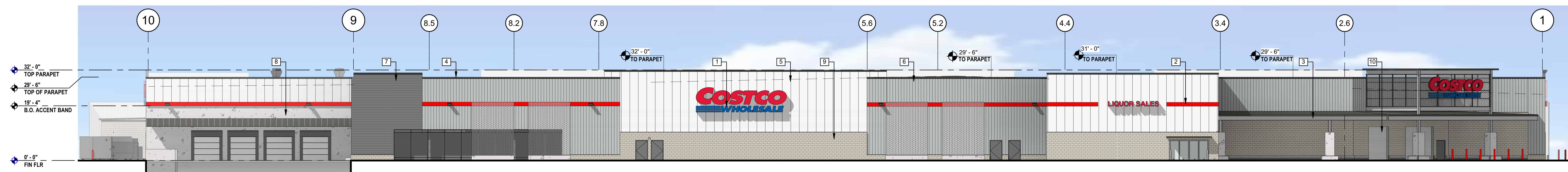

1 NORTH WALL ELEVATION

SCALE: 1/16" = 1'-0"

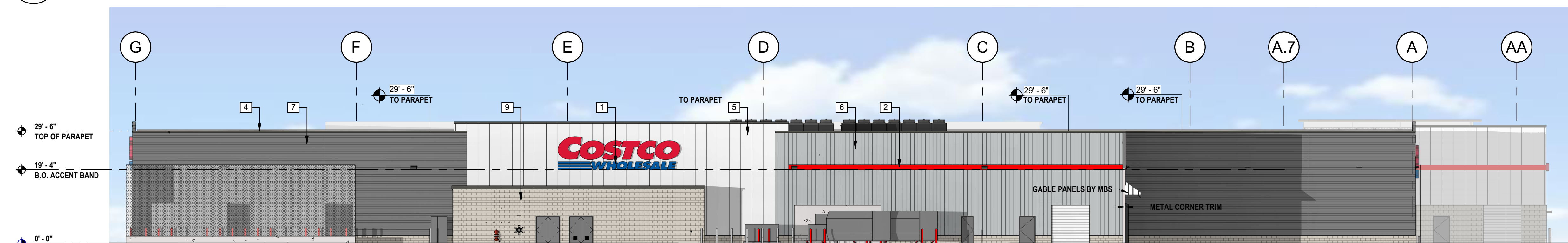

2 SOUTH WALL ELEVATION

SCALE: 1/16" = 1'-0"

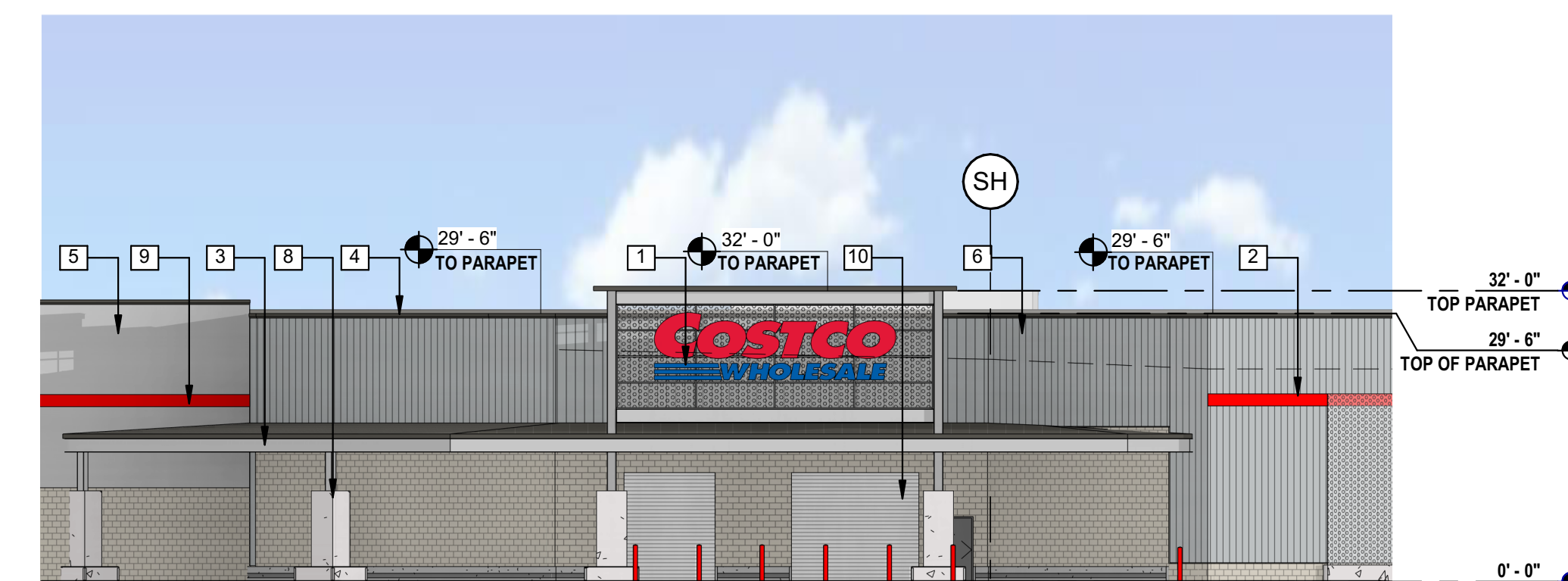

2 CORNER ELEVATION

SCALE: 1/16" = 1'-0"

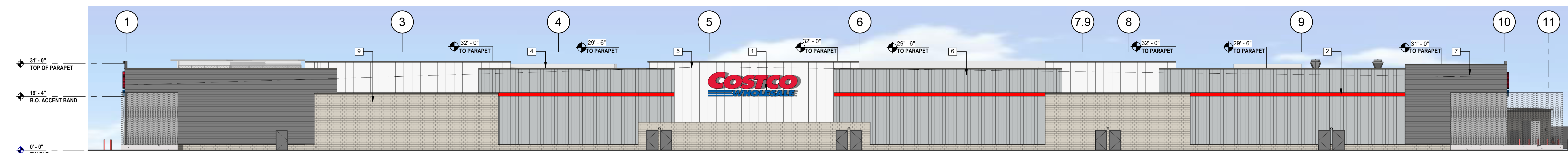

4 WEST WALL ELEVATION

SCALE: 1/16" = 1'-0"

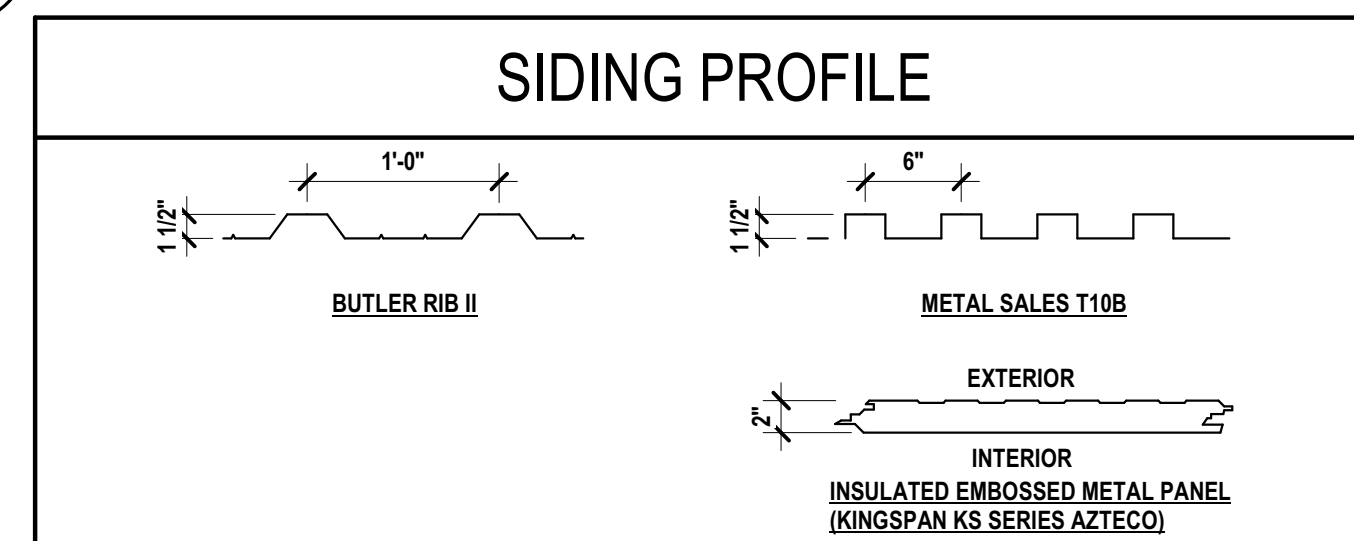

SIGNAGE AREA TABULATION (WALL SIGNS) - ...				
QTY	SIGN	SIZE	AREA (SF) EA	TOTAL SF
4	COSTCO WHOLESALE	6'-0" X 8'-0"	192 SF	768
1	COSTCO WHOLESALE	5'-0" X 8'-0"	114 SF	114
1	TIRE CENTER	17'-4" X 1'-0"	31 SF	31
1	LIQUOR SALES	18'-0" X 1'-0"	32 SF	32
TOTAL SIGNAGE AREA				1,005

**NOTE:**

PROVIDE BACK PANEL ON ALL SIGNAGE EXCEPT WHEN APPLIED TO SOLID FLAT SURFACE; E.G., CMU, TEXTURED PANELS, ETC.

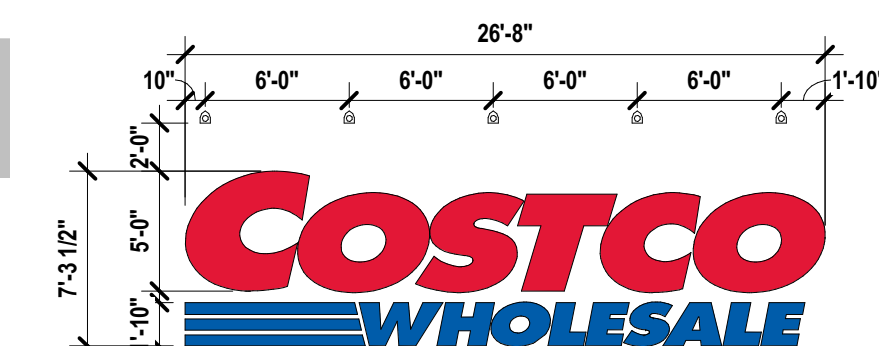

## ENTRY SIGNAGE

SCALE: 1/8" = 1'-0"

(SUPPLIED AND INSTALLED BY MBS)

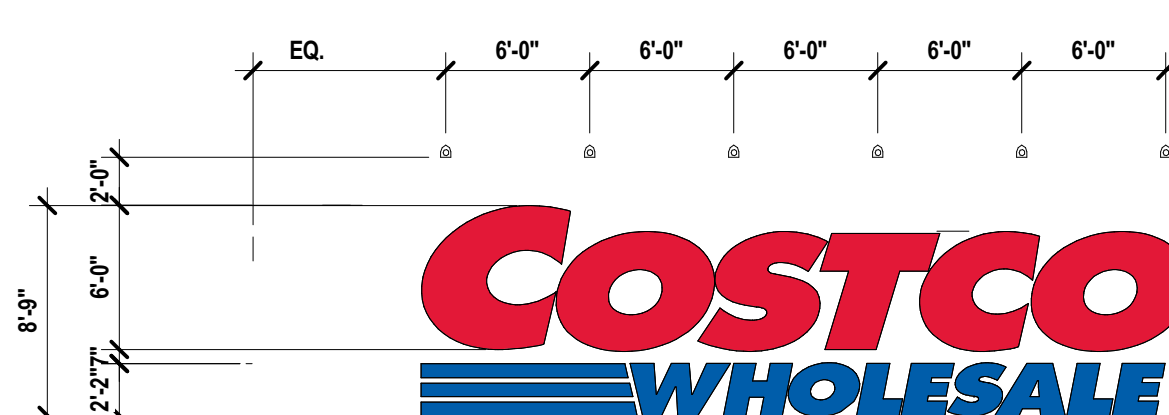

**NOTE:**

PROVIDE BACK PANEL ON ALL SIGNAGE EXCEPT WHEN APPLIED TO SOLID FLAT SURFACE; E.G., CMU, TEXTURED PANELS, ETC.

## BUILDING SIGNAGE

SCALE: 1/8" = 1'-0"

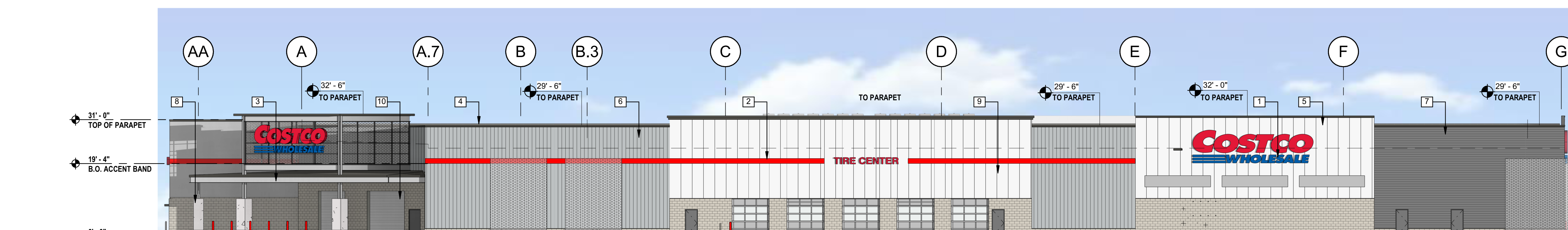

5 EAST WALL ELEVATION

SCALE: 1/16" = 1'-0"

**NOTE**

LOCATE AS DIRECTED BY FIRE MARSHALL

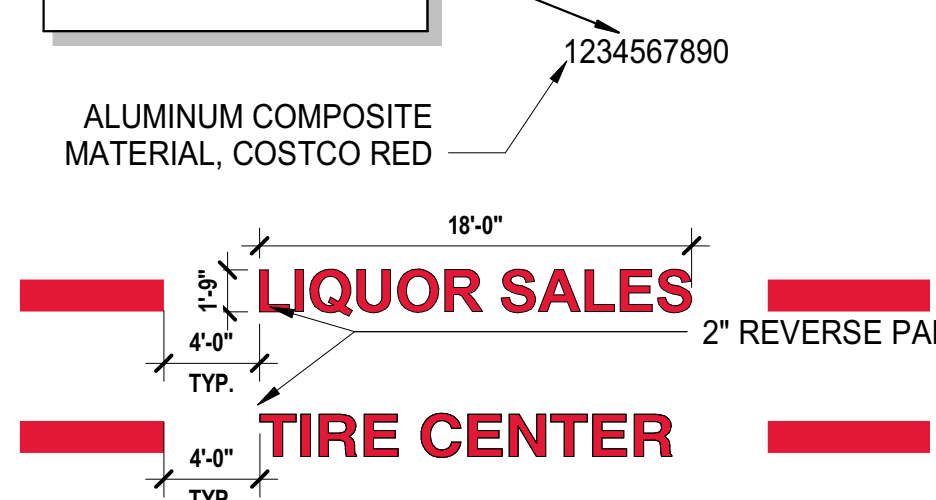

## LOCATION SIGNAGE

SCALE: 1/8" = 1'-0"

(SUPPLIED AND INSTALLED BY MBS



7 MATERIAL BOARD

NTS